



## The National Register of Psychotherapists & Counsellors

(Hereinafter referred to as 'The register')

*The rules laid out in this document take effect as from 3 October 2022 when they were last updated, and override any other documentation or advice given since The Association was first established.*

0333 7721333 (local rate)

[admin@nrpc.cp.uk](mailto:admin@nrpc.cp.uk)

The Admirals Offices Suite B9  
The Historic Dockyard Chatham  
Kent  
ME4 4TZ United Kingdom

This document contains details of:

As a subsidiary of APHP, the NRPC board of members are the same

*As an Association & a register, The APHP Ltd & NRPC will always be inclusive and cognisant of the diversity and equality of all members. This is to be irrespective of their legally identified, perceived or self-identified gender, marital status, ethnic origin, physical disability, age, nationality, national origin, sexual orientation, religion, or socio-economic background.*

## Organizational Chart

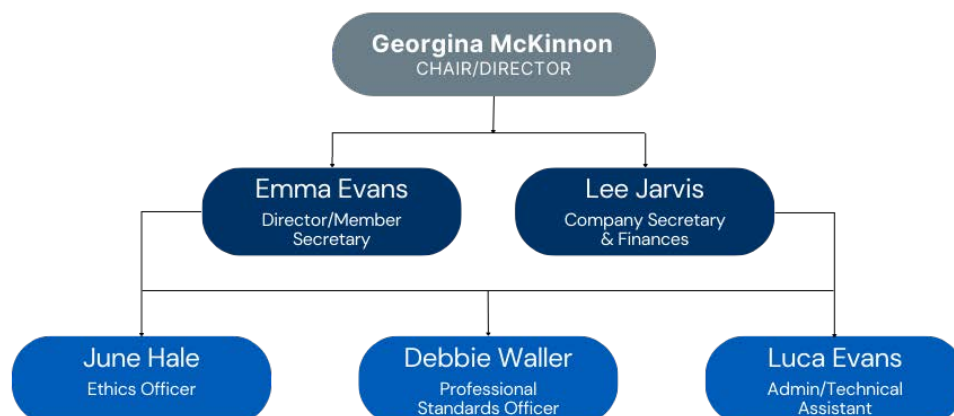

|  |   |
|--|---|
| <b>Chair:</b> Georgina McKinnon FAPHP(Sup)                           | Phone: 0333 7721333<br>Email: <a href="mailto:chair@aphp.co.uk">chair@aphp.co.uk</a>  |
| <b>Director:</b> Emma Evans FAPHP APHP(Sup)                          | Phone: 0333 7721333<br>Email: <a href="mailto:emma@aphp.co.uk">emma@aphp.co.uk</a>    |
| <b>Membership Secretary/Admin Acting:</b> Emma Evans FAPHP APHP(Sup) | Phone: 0333 7721333<br>Email: <a href="mailto:admin@aphp.co.uk">admin@aphp.co.uk</a>  |
| <b>Ethics Officer:</b> June Hale FAPHP(Sup)                          | Email: <a href="mailto:june@lyonessetherapies.co.uk">june@lyonessetherapies.co.uk</a> |
| <b>Standards Officer:</b> Debbie Waller MAPHP(Sup)                   | Email: <a href="mailto:debbie.waller@btinternet.com">debbie.waller@btinternet.com</a> |
| <b>Training Admin/Technical Assistant:</b> Luca Evans                | Email: <a href="mailto:training@aphp.co.uk">training@aphp.co.uk</a>                   |

If you require help or advice from any of our board members, please get in touch. We are happy to assist members when we are able.